

ST. JOHNSBURY ACADEMY ADULT EDUCATION EMERGENCY MEDICAL TECHNICIAN (EMT) TRAINING

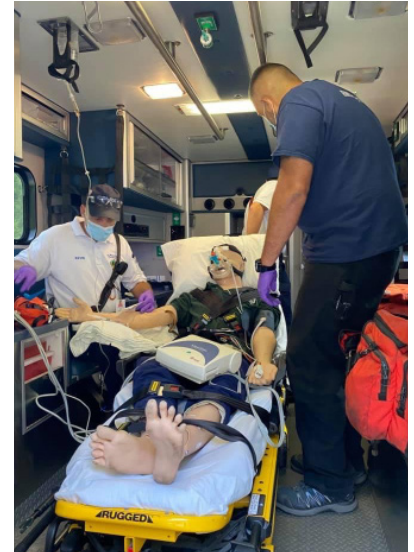

January 13th - April 15th
Orientation January 13th at 6pm
Mondays & Tuesdays 6pm-9pm and some
Saturdays 9am-4pm
Tuition: \$1,400

The Emergency Medical Technician course prepares the student to provide pre-hospital assessment and care for patients of all ages who have a variety of medical conditions and traumatic injuries.. Areas of study include an introduction to emergency medical services systems, roles and responsibilities of EMT's, anatomy and physiology, medical emergencies, trauma, special considerations for working in the pre-hospital setting, and providing patient transportation. The course is meant for both those students that are new to Emergency Medical Services (EMS) systems and those that have obtained EMR licensure. EMT is the primary licensure for any transporting EMS service.

You must turn 18 prior to the last day of the class in order to enroll.

If you are interested in this course and would like to know more about being an EMT you can schedule a ride along. Please reach out to Calex at emschief@calexambulance.org or Lyndon Rescue at director@lyndonrescue.net to set one up today!

Tuition support may be available through VSAC or DOL grants and scholarships. Please send an email to Marti Kingsley at VSAC at kingsley@vsac.org

Students are not considered enrolled until payment is received in full and they have had an informational interview with the Adult Education Program Director. Interviews will be scheduled after the registration form has been submitted.

Expert Instructor

Alissa M. Fontaine, NRP, I/C, AS, BS, MS Candidate, is the Emergency Preparedness Coordinator for Northeastern Vermont Regional Hospital in St. Johnsbury, Vermont. An active EMS provider for 10 years, she is a nationally registered, Vermont licensed paramedic and EMS Educator, and was named Vermont's EMS Educator of the Year in 2020. She holds additional instructor ratings for Pediatric Education for Prehospital Professionals, Prehospital Trauma Life Support, Advanced Medical Life Support, and as an American Heart Association BLS Instructor.

EMT Training Location:

St. Johnsbury Academy Adult Education
24 Eastern Avenue, St. Johnsbury, Vermont

For more information contact:

Sandra Mings Lamar
sandra.mingslamar@stjacademy.org
(802) 748-7738

[STJACADEMY.ORG/ADULT-ED](https://stjacademy.org/adult-ed)

ST. JOHNSBURY ACADEMY
ADULT
EdUCATION

Learn, grow, succeed.



Scan to sign up online.